

Mandatory Disclosure

1. AICTE File No. : F.No. 06/03/UT/ENGG./2006
Date & Period of last approval : June 30, 2010, Period 2010-11

2. Name of the Institution : **TULA'S INSTITUTE**
Address of the Institution : Mehre Ka Gaon, Dhoolkot, Post Office- Selaqui,
City & Pin Code : Dehradun - 248197
State/ UT : Uttarakhand.
Phone number with STD code : 0135- 2699300, 2699302, 6981526
FAX number with STD code : 0135 – 2699305
Office hours at the Institution : 9:30 am to 5:00 pm
Academic hours at the Institution : 9:45 am to 4:15 pm
Email : tula@tulas.co.in
Website : **www.rettula.com**
Nearest Railway Station (dist in Km) : Dehradun (16 km)
Nearest Airport (dist in Km) : Jolly Grant (43 km)

3. Type of Institution : Private-Self Financed
Category (1) of the Institution : Non Minority
Category (2) of the Institution : Co-Ed

4. Name of the organization running the Institution : Rishabh Educational Trust
Type of the organization : Trust
Address of the organization : Tula's Palace, Shopping Complex, Haridwar Road,
Dehradun (Uttarakhand).
Registered with : Sub-Registrar, Vikasnagar, Dehradun.
Registration date : 24/09/2004
Website of the organization : www.rettula.com

5. Name of the affiliating University : Uttarakhand Technical University
Address : Government Girls Polytechnic
Post Office, Chandanwadi, Prem Nagar
Sudhowala, Dehradun (Uttarakhand)
Pin - 248007.
Website : www.uktech.ac.in
Latest affiliation period : 2010-11

6. **Name of Director** : Dr. Pramod Kumar
 Exact Designation : Director
 Phone number with STD code : 0135- 2699300, 2699302, 6981526
 FAX number with STD code : 0135 – 2699305
 Email : director@tulas.co.in
 Highest Degree : M.Sc., MCA, M.Tech, Ph. D
 Specialization & Research areas : Computer Science

7. **Governing Board Members:-**

Chairman	Mr. Sunil Kumar Jain
Secretary	Mrs. Sangeeta Jain,
Member	Ms. Silky Jain

Frequency of meetings & date of last meeting : Quarterly, last meeting held on (30-05-2011)

8. **Academic Advisory Body:-**

i. Chairman	C.A. (Dr.) G.G.Garg B. Com., FCA, Ph.D
ii. Member	Mr. Paras Garg B Tech (IIT Kanpur), Group Manager IO Solution TR& D, ST Micro-electronics Pvt Ltd
iii. Member	Mr. Sanjay Jain (Industrialist)
iv. Member	Mr. Anuj Garg B Tech, PGDBA, Sr. Technical Analyst, Oracle India Pvt. Ltd.
v. Member	Sukant Vishwakarma B. Com, MBA, M Phill.
vi. Nominee of AICTE	To be appointed by AICTE
vii. Nominee of Council	Industrialist / Technologist / Educationist to be appointed by AICTE
viii. Nominee of UTU	To be appointed by the University
ix. Nominee of Uttarakhand Govt.	Director Technical Education (Ex - Officio)
x. Nominee of Uttarakhand Govt.	Industrialist / Technologist / Educationist
xi. Member Secretary	Dr. Pramod Kumar, Director

Frequency of meetings & date of last meeting : Yearly, last meeting held on (01-10-2010)

9. Organization Chart :-

Organizational Chart and Process

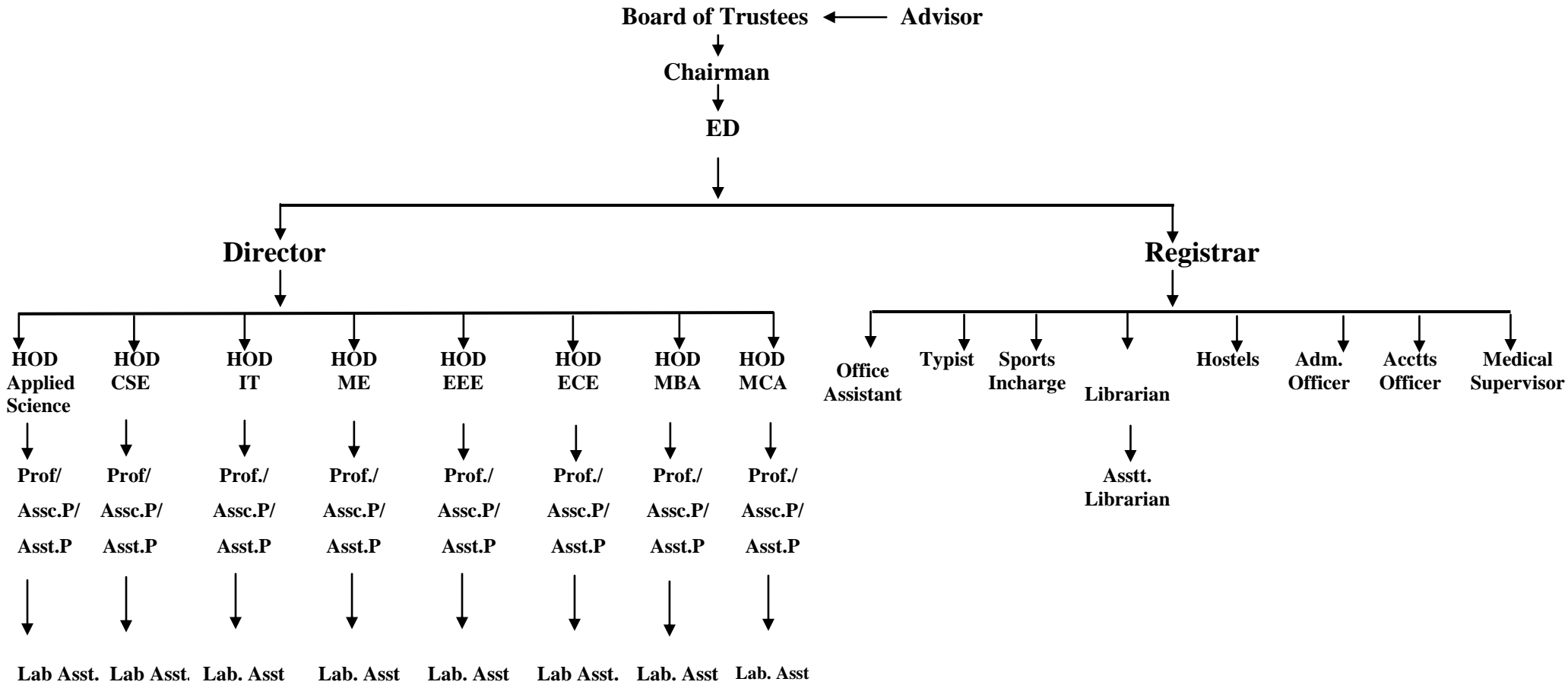

10. Student feedback mechanism on Institutional Governance/faculty performance : Through well structured Feedback Forms/ Suggestion Box

11. Grievance redressal mechanism for faculty, staff and students : -
Class Coordinators, HOD's, Registrar and the Director hold frequent meetings with CR's. Also the grievances received through the suggestion box etc. are quickly given due attention and corrective action is immediately taken.

12.

a. Name of Department : Mechanical Engineering (ME)

Course : B.Tech.
Level : UG
1st Year of approval by the Council : 2006
Year wise Sanctioned : mentioned below
Year wise Actual Admissions : mentioned below

U.G. Programme - B.Tech		
Year		ME
2006-07	Sanctioned Intake	60
	Students Admitted	53
2007-08	Sanctioned Intake	60
	Students Admitted	60
2008-09	Sanctioned Intake	60
	Students Admitted	60
2009-10	Sanctioned Intake	120
	Students Admitted	120
2010-11	Sanctioned Intake	120
	Students Admitted	118

Cut off marks – General quota : UTU Counseling/ AIEEE
Year 2010-11 : Name- Ankit Rawat (Score State Rank 2665)
% Students passed with Distinction : 01
% Students passed with First Class : 52
Students Placed : 14
Average Pay package, Rs. /Year : 1.8 Lac /anm
Students opted for Higher Studies : N.A.
Accreditation Status of course : Not eligible yet
Doctoral Courses : No
Foreign Collaborations, if any : NIL
Professional Society Memberships : NIL
Professional activities : NIL
Consultancy activities : NIL
Grants fetched : N.A.
Departmental Achievements : N.A.
Distinguished Alumni : N.A.

b. Name of Department : Computer Science & Engineering (CSE)

Course : B.Tech.
Level : UG
1st Year of approval by the Council : 2006
Year wise Sanctioned : mentioned below
Year wise Actual Admissions : mentioned below

U.G. Programme - B.Tech		
Year		CSE
2006-07	Sanctioned Intake	60
	Students Admitted	50
2007-08	Sanctioned Intake	60
	Students Admitted	58
2008-09	Sanctioned Intake	60
	Students Admitted	60
2009-10	Sanctioned Intake	120
	Students Admitted	102
2010-11	Sanctioned Intake	120
	Students Admitted	66

Cut off marks – General quota : UTU Counseling/ AIEEE
Year 2010-11 : Name- Neha Mishra (Score State Rank 4417)
% Students passed with Distinction : 13
% Students passed with First Class : 52
Students Placed : 14
Average Pay package, Rs. /Year : 1.8 Lac/anm
Students opted for Higher Studies : N.A.
Accreditation Status of course : Not eligible yet
Doctoral Courses : No
Foreign Collaborations, if any : NIL
Professional Society Memberships : NIL
Professional activities : NIL
Consultancy activities : NIL
Grants fetched : N.A.
Departmental Achievements : University 3rd rank holder (2006-10 Batch).
Distinguished Alumni : N.A.

c. Name of Department : Information Technology (IT)

Course : B.Tech.
Level : UG
1st Year of approval by the Council : 2007
Year wise Sanctioned : mentioned below
Year wise Actual Admissions : mentioned below

U.G. Programme - B.Tech		
Year		IT
2007-08	Sanctioned Intake	60
	Students Admitted	57
2008-09	Sanctioned Intake	60
	Students Admitted	60
2009-10	Sanctioned Intake	60
	Students Admitted	37
2010-11	Sanctioned Intake	60
	Students Admitted	12

Cut off marks – General quota : UTU Counseling/ AIEEE
Year 2010-11 : Name- Ishan Mohan (Score State Rank 3483)
% Students passed with Distinction : First batch yet to graduate
% Students passed with First Class : First batch yet to graduate
Students Placed : 3
Average Pay package, Rs. /Year : 1.8 Lac/ann
Students opted for Higher Studies : N.A.
Accreditation Status of course : Not eligible yet
Doctoral Courses : No
Foreign Collaborations, if any : NIL
Professional Society Memberships : NIL
Professional activities : NIL
Consultancy activities : NIL
Grants fetched : N.A.
Departmental Achievements : N.A.
Distinguished Alumni : N.A.

d. Name of Department : Electrical & Electronics Engineering (EEE)

Course : B.Tech.
Level : UG
1st Year of approval by the Council : 2006
Year wise Sanctioned : mentioned below
Year wise Actual Admissions : mentioned below

U.G. Programme - B.Tech		
Year		EEE
2006-07	Sanctioned Intake	60
	Students Admitted	50
2007-08	Sanctioned Intake	60
	Students Admitted	56
2008-09	Sanctioned Intake	60
	Students Admitted	60
2009-10	Sanctioned Intake	60
	Students Admitted	60
2010-11	Sanctioned Intake	60
	Students Admitted	48

Cut off marks – General quota : UTU Counseling/ AIEEE
Year 2010-11 : Name- Monika Nirala (Score State Rank 3327)
% Students passed with Distinction : 01
% Students passed with First Class : 47
Students Placed : 1
Average Pay package, Rs. /Year : 2 Lac/anm
Students opted for Higher Studies : N.A.
Accreditation Status of course : Not eligible yet
Doctoral Courses : No
Foreign Collaborations, if any : NIL
Professional Society Memberships : N.A.
(Director is member/fellow of : N.A.
Societies listed here)
Professional activities : NIL
Consultancy activities : NIL
Grants fetched : N.A.
Departmental Achievements : N.A.
Distinguished Alumni : N.A.

- e. **Name of Department** : **Electronics & Communication Engineering (ECE)**
 Course : B. Tech.
 Level : UG
 1st Year of approval by the Council : 2006
 Year wise Sanctioned : mentioned below
 Year wise Actual Admissions : mentioned below

U.G. Programme - B.Tech		
Year		ECE
2006-07	Sanctioned Intake	60
	Students Admitted	49
2007-08	Sanctioned Intake	60
	Students Admitted	60
2008-09	Sanctioned Intake	60
	Students Admitted	60
2009-10	Sanctioned Intake	60
	Students Admitted	60
2010-11	Sanctioned Intake	60
	Students Admitted	49

- Cut off marks – General quota : UTU Counseling/ AIEEE
 Year 2010-11 : Name- Nupur Kanuriya (Score State Rank 2867)
 % Students passed with Distinction : 4
 % Students passed with First Class : 56
 Students Placed : 21
 Average Pay package, Rs. /Year : 1.8 Lac/ann
 Students opted for Higher Studies : N.A.
 Accreditation Status of course : Not eligible yet
 Doctoral Courses : No
 Foreign Collaborations, if any : NIL
 Professional Society Memberships : Mr. Atul Sharma is LMISIO
 Professional activities : NIL
 Consultancy activities : NIL
 Grants fetched : N.A.
 Departmental Achievements : N.A.
 Distinguished Alumni : N.A.

f. Name of Department : **MBA**
 Course : MBA
 Level : PG
 1st Year of approval by the Council : 2007
 Year wise Sanctioned : mentioned below
 Year wise Actual Admissions : mentioned below

P.G. Programmes		
Year		MBA
2007-08	Sanctioned Intake	60
	Students Admitted	56
2008-09	Sanctioned Intake	60
	Students Admitted	60
2009-10	Sanctioned Intake	60
	Students Admitted	60
2010-11	Sanctioned Intake	60
	Students Admitted	26

Cut off marks – General quota : MAT Score
 Year 2010-11 : Vishal Kumar Tiwari (Score 597)
 % Students passed with Distinction : **03**
 % Students passed with First Class : **50**
 Students opted for Higher Studies : N.A.
 Students Placed : 52
 Accreditation Status of course : Eligible not applied
 Doctoral Courses : No
 Foreign Collaborations, if any : HOD engaged in collaborative research with Prof. Nahum,
 Goldman, U.S.A.
 Professional Society Memberships : NIL
 Professional activities : NIL
 Consultancy activities : NIL
 Grants fetched : N.A.
 Departmental Achievements : University toper 2008-10 Batch, 100% placement.
 Distinguished Alumni : N.A.

Students Placed & Package (Per Year) :

Placements Status – MBA (Passout) Batch: 2007-09			
Sl. No.	Name of Student	Company Name	Package (Per Year)
1	Akansha Gupta	Ishwar Project & Mgmt.	1.32 Lakh
2	Amit Kumar	AIRCEL	1.80 Lakh
3	Amit Sharma	India Bulls	1.50 Lakh
4	Anand Kant Mishra	India Bulls	1.50 Lakh
5	Arti Negi	Helax Heath Care	1.44 Lakh
6	Arvind Kumar	Plus Naukri India Pvt. Ltd.	1.20 Lakh
7	Ateesh Kumar	India Bulls	1.20 Lakh
8	Awanish Singh	Allahabad Patrika Pvt. Ltd.	1.50 Lakh
9	Binay Singh Rawat	Allahabad Patrika Pvt. Ltd.	1.50 Lakh
10	Deepak Rawat	Digitech Computers	1.80 Lakh
11	Jitender Kumar	Idea	1.80 Lakh
12	Manjesh Srivastava	Syncom Heathcare Ltd.	1.50 Lakh
13	Mod. Qutbuddin Ali	Quad (T) Pvt. Ltd.	1.50 Lakh
14	Mohit Kumar	INFINTY e Search	1.80 Lakh
15	Mohit Kumar Rajput	KBK Chem-Engineering	1.44 Lakh
16	Mudita Agrawal	PIFM	1.20 Lakh
17	Munam Akhtar	Idea	1.80 Lakh
18	Namrata Singh	PIFM	1.20 Lakh
19	Neha Jain	UNICON	1.50 Lakh
20	Palki Setia	Idea	1.80 Lakh
21	Pankaj Kumar	Plus Naukri India Pvt. Ltd.	1.20 Lakh
22	Pankaj Kumar Singh	India Bulls	1.20 Lakh
23	Rahul Payal	AIRCEL	1.80 Lakh
24	Rahul Verma	The Trade Star	1.80 Lakh
25	Rajdeep Kaur	Ishwar Project & Mgmt.	1.20 Lakh
26	Rajesh Kumar Sah	Dokania Distributor, Nepal	1.92 Lakh
27	Ramesh Kumar	Lloyd Electric & Engg. Ltd.	1.44 Lakh
28	Ravi Kant Mishra	Allahabad Patrika Pvt. Ltd.	1.5 Lakh
29	Richa Jain	Muzaffarnagar Refractories	1.50 Lakh
30	Sameer Rastogi	Digitech Computers	1.80 Lakh
31	Shivani Sharma	India Bulls	1.50 Lakh
32	Sonal Gupta	Spice	1.26 Lakh
33	Sumit Bohra	Digitech Computers	1.80 Lakh
34	Sushil Kumar Rai	Kuber Khadann Pvt. Ltd.	1.92 Lakh
35	Swati Dhyani	GTM Buildere & Promoters Ltd.	1.44 Lakh
36	Swati Sharma	Himalyan Doon Academy	2.16 Lakh
37	Vardan Panwar	Idea	1.80 Lakh
38	Yogesh Kumar	PIFM	1.20 Lakh
39	Zoheb Ahmed	Digitech Computers	1.80 Lakh

Tula's Institute- Dhoolkot, Dehradun

" LIST OF THE STUDENTS SELECTED IN DIFFERENT ORGANIZATION"

S.No	Name of Students	Name of Company	Branch/Batch
1	Paritosh Bangwal	Doon Scooter India	EEE (2006-10)
2	Shikha Uniyal	Cease Fire	ECE(2006-10)
3	Nidhi Garg	Vardaan Interiors	EEE (2006-10)
4	Tulika Joshi	Vardaan Interiors	EEE (2006-10)
5	Gaurav Kaushik	Vibrant Worx	CSE(2006-10)
6	Suchi Jain	TransNational Computer LLC	CSE(2006-10)
7	Laxman Singh	TransNational Computer LLC	CSE(2006-10)
8	Piush Kumar Garg	Panchwati Prayogshala Pvt.Ltd	EEE (2006-10)
9	Vini Harbola	Hannah Softech	ECE(2006-10)
10	Akanksha Dhami	Hannah softech	CSE(2006-10)
11	Nidhi Garg	Hannah Softech	EEE(2006-10)
12	Neha Bharadwaj	Hannah Softech	EEE (2006-10)
13	Gaurav Joshi	Hannah softech	ECE (2006-10)
14	Gaurav Negi	Hannah Softech	ECE (2006-10)
15	Sikha Manchanda	Hannah Softech	ECE (2006-10)
16	Priya Kumari	Hannah Softech	CSE (2006-10)
17	Ishaan Dora	Hannah Softech	CSE (2006-10)
18	Mayank malik	Standard Tractors	ME(2006-10)
19	Prashant Raturi	Standard Tractors	ME(2006-10)
20	Manish Bendura	Standard Tractors	ME(2006-10)
21	Manoj Nauily	Standard Tractors	ME(2006-10)
22	Nikhil Batra	Standard Tractors	ME(2006-10)
23	Mahindra Pratap Singh	Standard Tractors	ME(2006-10)
24	Abhishek Mishra	Standard Tractors	ME(2006-10)
25	Arvind Singh Bisht	R.P.Autostyles	ME(2006-10)
26	Vikas	R.P.Autostyles	ME(2006-10)
27	Nishant Juyal	R.P.Autostyles	ME(2006-100)
28	Abhishek Dhyani	R.P.Autostyles	ME(2006-10)

S.No.	Name of Selected Candidate	Stream/Year
40	Neeraj Bhan	IT-Pre Final Year
41	Divyanshu Joshi	IT-Pre Final Year
42	Amit Yadav	IT-Pre Final Year
43	Ashish joshi	IT-Pre Final Year
44	Pramod Mehra	IT-Pre Final Year
45	Nitin Bisht	IT-Pre Final Year
46	Pulkit Kaushik	IT-Pre Final Year
47	Neeraj Sajwan	IT-Pre Final Year
48	Rahul Singh	IT-Pre Final Year
49	Mohit Negi	ECE-Pre Final Year
50	Prerit Sharma	ECE-Pre Final Year
51	Vipul Sharma	ECE-Pre Final Year
52	Ashi Gupta	ECE-Pre Final Year
53	Vipin Kaushik	ECE-Pre Final Year
54	Sharat Sharma	ECE-Pre Final Year
55	Adnana Hussain	ECE-Pre Final Year
56	Jyotsana Mani Tripathi	EE- SSCW (T)
57	Deepali Verma	EE-SSCW (T)
58	Tulika Joshi	EE-SSCW (T)
59	Neha Bharadwaj	EE-SSCW (T)
60	Surabhi Dhami	EE-SSCW (T)
61	Chandani Rawat	EE-SSCW (T)
62	Nimi Pandey	EE-SSCW (T)
63	Sanskriti Tiwari	CSE-SSCW(T)
64	Tanu saxena	CSE-SSCW(T)
65	Praveena Saini	CSE-SSCW(T)
66	Vimal Pokhria	CSE-SSCW(T)
67	Ruchi Patni	CSE-SSCW(T)
68	Gunjan Thapliyal	CSE-SSCW(T)
69	Seema Rawat	ECE-SSCW(T)
70	Sneha Seth	ECE-SSCW(T)
71	Reena Gupta	ECE-SSCW(T)
72	Akanksha Jain	ECE-SSCW(T)
73	Sakshi Huria	ECE-SSCW(T)

g. **Name of Department** : **MCA**
 Course : MCA
 Level : PG
 1st Year of approval by the Council : 2008
 Year wise Sanctioned : mentioned below
 Year wise Actual Admissions : mentioned below

P.G. Programmes		
Year		MCA
2008-09	Sanctioned Intake	60
	Students Admitted	Deferred
2009-10	Sanctioned Intake	60
	Students Admitted	03
2010-11	Sanctioned Intake	60
	Students Admitted	01

Cut off marks – General quota : UKSEE
 Year 2010-11 : Name: Md. Shahanwaj
 % Students passed with Distinction : First batch yet to graduate
 % Students passed with First Class : First batch yet to graduate
 Students Placed : N.A.
 Average Pay package, Rs. /Year : N.A.
 Students opted for Higher Studies : N.A.
 Accreditation Status of course : Not eligible yet
 Doctoral Courses : No
 Foreign Collaborations, if any : NIL
 Professional Society Memberships : NIL
 Professional activities : NIL
 Consultancy activities : NIL
 Grants fetched : N.A.
 Departmental Achievements : N.A.
 Distinguished Alumni : N.A.

6	Mrs.	Sharma	Shweta		Asst Professor		01/07/2009	N	M.Sc	B.Sc			3	3						
7	Mrs.	Sharma	Tripti		Asst Professor		21/08/2006	N	M.Sc	B.Sc			4	4						
8	Ms.	Jain	Meenu		Asst Professor		06/01/2010	N	M.Sc	B.Sc			2	2						
9	Mr	Kumar	Ankit		Asst Professor		16/8/2010	N	M.Sc	B.Sc	B.Ed		2	2						
10	Mr	Kumar	Tarun		Asst Professor		18/08/2010	N	M.Sc	B.Sc	Ph.D		2	2		3				2
11	Ms.	Streeting	Shaifali		Asst Professor		,11/10/2010	N	M.A(P)	B.Sc										
12	Ms.	Ojha	Alisha		Asst Professor		07/01/2011	N	M.B.A	B. A. (H)		Marketing	1	2						

14. Admission quota[#] :
- Entrance Test / Admission Criteria : AIEEE for B.Tech, UKSEE for MCA and MAT/CAT for MBA
- Cut off / last candidate admitted : State Rank 4417 in CSE
- Fees in rupees : Tuition Fee 69,000/- per annum for B.Tech
Tuition Fee 60,000/- per annum MCA,
Tuition Fee 72,000/- per annum for MBA
- Number of Fee Waivers offered : N.A.
- Admission Calendar : As Per Uttarakhand Technical University, Dehradun
- PIO quota : N.A.
15. Infrastructural Information[^] :
- Classroom/ Tutorial Room facilities : Classrooms 28/ Tutorial rooms 07

Library Facilities:-

Number of Library books /Titles/ Journals available (programme-wise)

Branch	No. of Title	No. of Volumes	CD's		Journals (Print)		Digital Library	
			NPTEL	Others	National	Inter-national	e- Journals	e-Book Titles
B.Tech:-								
EEE	357	3245	05	988	6	3	3	14
ECE	363	3395	01		5	4	5	14
ME	420	4064	06		12	8	4	8
CSE	426	4100	03		12	6	1	26
IT	372	3331	02		6	3	1	23
Applied Science	506	4869	02		15	4	3	20
MBA	547	3539	...	215	22	12	8	9
MCA	171	1057	...		12	12	1	23
	3162	27600	19	1203	90	52	26	137

Laboratory Details:-

S. No.	Department	Laboratory Name	Laboratory Details
1	Computer Science & Engineering	ACA Lab	Execute 3 posix threads, implement P ram algo, parallel matrix multiplication, Parallel & quick sort.
2	Computer Science & Engineering	AI Lab	LISP prog to Slove water Jug Problem & Steepest-Ascent Hill, Prolog programme to use BFS to apply EPP.
3	Computer Science & Engineering	CO Lab	Bread board implementation of Flip Flops, counters, Shift register, Adder/Subtractor (Half & Full)
4	Computer Science & Engineering	Compiler Design Lab	FSA to recognize tokens, distinguish among integers, real nos, use of YACC tool to parse statement.
5	Computer Science & Engineering	Computer Lab	Implementation of DLL framing method, CRC algo, hamming code, LZW compression algo in C language.
6	Computer Science & Engineering	DA Lab	Divide and Conquer method (Quick merge sort), Greedy method, Dynamic Prog, Back tracking.
7	Computer Science & Engineering	DBMS Lab	SQL quries using SQL & Logical operator. Data from Table, Create views, cursors & Triggers.
8	Computer Science & Engineering	DIP Lab	Implement LOW & HIGH Pass Filters, Arithmetic & Geometric Mean Filter, Smoothing & Sharpening of 8 bit image
9	Computer Science & Engineering	Data Structure Using C Lab	Stack, Queue, List, Implementation using Array & Pointer. Searching and sorting Algo. Non Linear data st.
10	Computer Science & Engineering	Distributed System Lab	Simulation of Lamport's Logical Clock in C, implement distributed chat server using TCP sockets in C.
11	Computer Science & Engineering	Java Programming Lab	Implementation of Classes inheritance, Polymorphism, Java Servlet, Applet interface.
12	Computer Science & Engineering	Numerical Technique Lab	Polynomial Equation, Newton's & Gauss Forward & Backward formula, Sterling's interpolation formula.
13	Computer Science & Engineering	Operating System Lab	Simulation of CPU Scheduling algo, mutex & Semaphores, page replacement algo.
14	Electrical & Communication Engg.	Communication & AIC Lab	Equipments for PAM, PWM, PPM, TDM, PCM, PLL & Modulation and Demodulation.
15	Electrical & Communication Engg.	DSP Lab	DSP Kits for Programming & Waveform construction using TI320XXX Processor.
16	Electrical & Communication Engg.	Digital Electronics Lab	Equipments for Experiments on verification of functionality & Truth tables of Digital I.C.s
17	Electrical & Communication Engg.	Electronics Lab 1	Equipments for experiments on Characteristics of rectifier Diode, Zener & BJT.
18	Electrical & Communication Engg.	Electronics Lab 2	Equipments for experiments on op-amp, characteristics & applications
19	Electrical & Communication Engg.	Microprocessor Lab	Equipments for experiments on programming & interfacing PPI, PIC, PIT, ADC & DAC etc.
20	Electrical & Communication Engg.	Microwave Lab	Equipments for experiments on wave-guides, directional couplers & Antennas.
21	Electrical & Communication Engg.	Optical Fiber Lab	Equipments for Fiber Optical Analog & Digital Link Verification & Optical Power measurements.
22	Electrical & Communication Engg.	PCB Lab	Equipments for PCB designing, Drawing, Artwork, Etching, Drilling etc
23	Electrical & Communication Engg.	Telemetry Lab	Equipments for Transmission & Reception of Signals from various Transducers.

24	Electrical / Electrical & Elex	Basic Electrical Lab	Equipments for verification of Network Theorems, Energy Measurements, Transformer & DC shunt Machine
25	Electrical / Electrical & Elex	Control System Lab	Linear System Simulator, PID controller, Magnetic Amplifier, Position controller & Synchros.
26	Electrical / Electrical & Elex	EMAC Lab - 2	Load test on 3-ph Slip Ring IM, AC Gen, Synchronous Motor, Magnetic test on M-G set.
27	Electrical / Electrical & Elex	EMEC Lab- 1	Shunt generators, Single Phase Induction motor, Parallel Operation of Alternators.
28	Electrical / Electrical & Elex	Electric Measurement & Instrumentation Lab	Kits for Strain, Temperature & Pressure measurement, Kelvin, Maxwell, Anderson and Schering Bridge.
29	Electrical / Electrical & Elex	Electrical Simulation Lab	Simulation of Electromagnetic Transients using TINA Software.
30	Electrical / Electrical & Elex	MAT Lab	Simulation of control System , Signal Processing, Communication & Simulink Modules using MATLAB
31	Electrical / Electrical & Elex	Network Lab	Kits for Transient response of RLC circuits, Theorems for AC, DC circuits, Low, High, Band Pass Filters.
32	Electrical / Electrical & Elex	Power Electronics Lab	Equipment for triggering of SCR, IGBT, BJT, MOSFET etc. Chopper, Inverter & Convertor Circuits.
33	Electrical / Electrical & Elex	Power System Lab	IDMT, Differential Relays, L-G, L-L, L-L-G, L-L-L Faults. Negative & Zero Sequence reactance.
34	First year subjects	Chemistry Lab	Equipments for Colorimetry, Spectrometry, pH measurements etc for Qualitative & Quantitative analysis.
35	First year subjects	Language Lab	Equipments for Learning Phonetics, Accent and Pronunciations.
36	First year subjects	Physics Lab	Equipments for experiments on optics, Viscosity, Electromagnetism & Hall Effect etc
37	Information Technology	Computer Programming Lab	DOS, Unix, Word Processing, C Language, Storage Class, Array, Structure, Union, Pointer, Function.
38	Information Technology	E- Commerce Lab	Basics of HTML, DHTML, ASP & Data Connectivity, insertion/modification of Data with ASP.
39	Information Technology	Mini Project Lab	Developing a small e commerce product catalog using ASP/MS SQL
40	Information Technology	Software Development Lab	Innovating payroll, Banking System, Railway reservation, college Admin, State management System.
41	Information Technology	Software Engineering Lab	Design & Development of Test cases for testing, c/b analysis
42	Information Technology	Web Technology Lab	Installation of TOMCAT Web Serve & Java, Implementation of "Hello" prog using JSP Strusts.
43	MCA	Information system Lab	Project for Managing education Inst using JAVA, Implementation of Library Mgmt system using JAVA.
44	MCA	Object Oriented System	Write pro for Java Applets, use Java Selvlet for Proxy server, writ prog that involve "if" statement.
45	Mechanical Engineering	Applied Thermodynamics Lab	Fire tube, Water tube, Babcock, Wilcox, Lancashire Boiler. Steam Pressure & Reaction Turbines, Morse test.
46	Mechanical Engineering	Automobile Lab	Fuel Supply of P/D engines, Steering, Susp, Lubricating Ignition Sys, MPFI, Gear Box, Differential Assembly.
47	Mechanical Engineering	CAD/CAM Lab	Practice on CNC Milling & Lathe M/Cs, Mini Robot & related softwares.

48	Mechanical Engineering	Dynamics of Machine Lab	Governor, Motorized Gyroscope CAM Analysis Apparatus. Static & Dynamic Balance, Pantograph, Dynamometer
49	Mechanical Engineering	Fluid Machinery Lab	Pelton, Francis, Kaplan turbines reciprocating & centrifugal pump test rigs, Hydraulic Ram & Press Models.
50	Mechanical Engineering	Fluid Mechanics Lab	Surface Tension, Metacentric Height, Reynolds, Bernoulli's/Orifice, Pilot static tube, venturi apparatus
51	Mechanical Engineering	Heat & Mass Transfer Lab	Composite Wall, 2 Phase Heat transfer, Natural & Forced Convection, Stefan Boltzman Apparatus. Emissivity
52	Mechanical Engineering	Machine Drawing Lab	Top, Side & Elevation of Machine components, their Sectional Isometric & Perspective views.
53	Mechanical Engineering	Manufacturing Science Lab	Power Press, Injection Moulding, Sieve Shaker, Moulding Box, Crucible Furnace and Foundry tools.
54	Mechanical Engineering	Material Testing Lab	UTM, Creep, Torsion & Hardness Testing. Heat Treatment & Beralite moulding.
55	Mechanical Engineering	Measurement & Metrology Lab	Signbar, Slip, Limit, Feeler and Plug Gauges. Surface Plate, Techometry & Stroboscopy.
56	Mechanical Engineering	Mechanical Engineering Lab	Models for 2&4 stroke IC & Steam Engine, Vapour Compression refrigerator, Window AC, Tensile, Impact test
57	Mechanical Engineering	Refrigeration & Airconditioning Lab	Refrigerator & Window AC test rigs, Shell & Coil type, Plate, Forced convection, Evaporators & Controls
58	Mechanical Engineering	Workshop	Operation of Lathe, Shaper, Power Saw, Surface grinding & Milling M/c. Fitting, Carpentry, Smithy, welding.

Auditorium / Seminar Halls/ Amphi : Seven Seminar Halls in the Institute. An auditorium is ready.
Cafeteria : A modern cafeteria serving snacks and beverages

Indoor Sports facilities : For Carrom, Chess, Table Tennis exist.

Outdoor Sports facilities : Facilities for Cricket, Football, Volleyball, Basketball, and Badminton exist along with an upcoming stadium.

Gymnasium facilities : State of art Gym exists.

Facilities for disabled : Barrier free environment.

Any other facilities : Shopping centre, Laundry and Guest Houses, beautifully landscaped lawns & garden with flower beds.

16. Boys Hostel : In campus modern hostel for over 430 boys exist.

Girls Hostel : In campus modern hostel for over 150 girls exist too.

Medical & other Facilities at Hostel : Round the clock medical help panel of doctors and ambulance is available

17. Academic Sessions : The academic sessions follow the calendar of UTU.

Examination system, Year/ Sem. : Semester system, as per calendar of UTU

Period of declaration of results : Every Semester

18. Counseling / Mentoring : Psychotherapist, counseling expert is available.

Career Counseling : For career counseling a dedicated Corporate Relation Department undertakes tests for aptitude and accordingly mentors the students.

Medical facilities	: Doctors are available on call basis.
Student Insurance	: Yes, a compulsory cover is there.
19. Students Activity Body	: 8 Club functional.
Cultural activities	: Cultural events are organized regularly to synchronize with major festivals.
Sports activities	: Annual sports are organized in the campus.
Literary activities	: GD of students gives ample opportunities to develop the literacy talent of students.
Magazine/ Newsletter	: Tech Innova a student magazine is brought out every year.
Technical activities / TechFest	: Tech Fest is being organized and our students also participate in Tech Fest organized by other Institutes.
Industrial Visits / Tours	: Industrial visits are a regular feature of our academic program and the students are required to give presentations on what they learnt in these tours such as SARA Industries, HQ Lamps
Alumni activities	: The alumni association of Tula's Institute has a hand holding approach towards the aspiring graduates and is a key driving force in the Institutes' placement process.
20. Name of the Information Officer for RTI:	N.A.
RTI	
Designation	:
Phone number with STD code	:
FAX number with STD code	:
Email	: